



**Untitled (Fallen Tree) (1995.14.1)**



**Hokusai's Wave Winding Up (1995.14.2)**



**Flying Sand Nude (1995.14.3)**



**Traffic Lane, 96th St. and Madison Ave, NYC (1995.14.4)**



**Untitled (Paint on Pavement) (1995.14.5)**



**Wet Sidewalk, 5th Ave, NYC (1995.14.6)**



**Mary Holden, Founding Director, BMCM+AC (1995.14.7)**



**New Amoco Station, North Carolina (1995.14.8)**



**Ingeborg Lauterstein Wearing Centaur Costume Designed by Robert Rauschenberg (1995.15.1)**



**The Wheat Field (1995.25.1)**



**Untitled (1995.30.1)**



**Untitled (1995.30.2)**



**Untitled (1995.30.3)**



**Katherine Litz Wearing Her Costume for "Fire in the Snow" (1995.7.1)**



**William Shrauger, Merce Cunningham, and Elaine de Kooning in the Black Mountain College production of The Ruse of Medusa (1998.2.1)**



**Josef Albers' Color Class (1998.2.2)**



**Wilma Furstenberg in the Weaving Workshop (1998.2.3)**



**Josef Albers' Color Class (1998.2.4)**



**The Ruse of Medusa Production (1998.2.5)**



**Stefan Wolpe at Black Mountain College (1998.2.6)**



**Beauty and the Beast (Francine du Plessix Gray and Joel Oppenheimer) (1998.5.1)**



**Robert Duncan, San Francisco (1998.5.10)**



**Robert Duncan, Point Lobos (1998.5.11)**



**Stefan Wolpe, Black Mountain College (1998.5.12)**



**Harry Callahan, Providence, RI (1998.5.13)**



**Orcenith Lyle Bongé, Biloxi, MS (1998.5.14)**



**John Wieners, Aspen, CO (1998.5.15)**



**Suzi Gablik Near Whitman's Grave, Camden, NJ (1998.5.16)**



**Buckminster Fuller, Carbondale, IL (1998.5.17)**



**Francine du Plessix Gray, Cornwall Bridge, CT (1998.5.18)**



**Robert Duncan with Portrait by Jess, San Fransisco (1998.5.19)**



**Katherine Litz, Black Mountain College (1998.5.2)**



**Paul Goodman, Music Tent, Aspen, CO (1998.5.20)**



**Fielding Dawson, Laurinburg, NC (1998.5.21)**



**Joel Oppenheimer, Henniker, NH (1998.5.22)**



**Russell Edson, New Canaan, CT (1998.5.24)**



**Stefan Wolpe, Black Mountain College (1998.5.25)**



**Robert Creeley and Dan Rice, Black Mountain College (1998.5.26)**



**Edward Dahlberg, NYC (1998.5.27)**



**Aaron Siskind (1998.5.28)**



**Lou Harrison, Marin County, CA (1998.5.29)**



**Charles Olson Writing The Maximus Poems (1998.5.3)**



**Charles Olson, Black Mountain College (1998.5.4)**

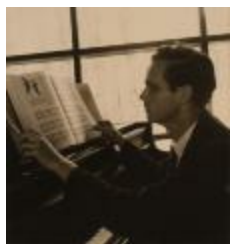

**Lou Harrison, Music Hut, Black Mountain College (1998.5.5)**



**Portrait of the Artist (Robert Creeley) As a Spanish Assassin  
(1998.5.6)**



**Charles Olson, Black Mountain College (1998.5.8)**



**Robert Creeley, Banyalbufar, Mallorca (1998.5.9)**



**Ice Skating on Lake Eden (2000.3.1)**



**Mimi French in the Weaving Studio, Black Mountain College (2000.3.2)**



**Untitled (2002.8.1)**





**Untitled Part I (2002.8.11)**



**Untitled part II (2002.8.12)**



**Reflections on Mylar (2002.8.2)**



**Reflections on Mylar (2002.8.3)**



**Untitled (2002.8.4)**



**Untitled (2002.8.5)**



**Ilya Bolotowsky at Black Mountain College (2002.8.7)**



**Ruth Asawa at Black Mountain College (2002.8.8)**



**Unidentified Student at Black Mountain College (2002.8.9)**



**Robert E. Lee Hall (2003.7.1.02)**



**The path to Lee Hall (2003.7.1.03)**



**Rear area of Lee Hall (2003.7.1.04)**



**Lobby of Robert E. Lee Hall (2003.7.1.05)**



**The Campus Dining Hall (2003.7.1.06)**



**The Side of the YMCA Building (2003.7.1.07)**



**Back of the YMCA Building (2003.7.1.08)**



**Side view of the YMCA building and the left corner of Lee Hall  
(2003.7.1.09)**



**Side of the Campus Dining Hall (2003.7.1.10)**



**Setting of the College in the mountains on the slope of the Blue Ridge  
(2003.7.1.11)**



**Mountain ranges in the Swannanoa Valley (2003.7.1.12)**



**One of the Lodges on Campus (2003.7.1.13)**



**Black Mountain College Orchestra on the porch of Lee Hall  
(2003.7.1.14)**



**Black Mountain College chemistry lab (2003.7.1.15)**



**Black Mountain College chemistry lab (2003.7.1.16)**



**Black Mountain College chemistry lab (2003.7.1.17)**



**Dance on the porch of Robert E. Lee Hall (2003.7.1.18)**



**Dance on the porch of Robert E. Lee Hall (2003.7.1.19)**



**Black Mountain College work camp (2003.7.1.20)**



**Black Mountain College work camp (2003.7.1.21)**



**Black Mountain College work camp (2003.7.1.22)**



**Black Mountain College work camp (2003.7.1.23)**



**Mountain ranges in the Swannanoa Valley (2003.7.1.24)**



**Mountain ranges in the Swannanoa Valley (2003.7.1.25)**



**The artificially dammed Lake Eden (2003.7.1.26)**



**Students rafting at Lake Eden (2003.7.1.27)**



**Student canoeing at Lake Eden (2003.7.1.28)**



**Student canoeing at Lake Eden (2003.7.1.29)**



**Student diving into Lake Eden (2003.7.1.30)**



**Student diving into Lake Eden (2003.7.1.31)**



**Student diving into Lake Eden (2003.7.1.32)**



**Costume party in the dining hall of the Lake Eden campus (2003.7.1.33)**



**Costume party at the Lake Eden campus (2003.7.1.34)**



**Costume party at the Lake Eden campus (2003.7.1.35)**



**Costume party at the Lake Eden campus (2003.7.1.36)**



**Costume party at the Lake Eden campus (2003.7.1.37)**



**Dog on the floor of one of the buildings on the Lake Eden campus (2003.7.1.38)**



**Dogs on the Lake Eden campus property. (2003.7.1.39)**



**Student and dog in front of a rear entrance of Lee Hall (2003.7.1.40)**



**Student and dog in front of a rear entrance of Lee Hall (2003.7.1.41)**



**Student at Lake Eden (2003.7.1.42)**



**Student at Lake Eden (2003.7.1.43)**



**Students at Lake Eden (2003.7.1.44)**



**Student at Lake Eden (2003.7.1.45)**



**Student at Lake Eden (2003.7.1.46)**



**Students on the deck behind Lee Hall (2003.7.1.47)**



**Students on the deck behind Lee Hall (2003.7.1.48)**



**Students on the deck behind Lee Hall (2003.7.1.49)**



**Student and dog on the Lake Eden property (2003.7.1.50)**



**Student reading, probably in the South Lodge (men's dormitories) of the Lake Eden campus (2003.7.1.51)**



**Student reading, probably in the South Lodge (men's dormitories) of the Lake Eden campus (2003.7.1.52)**



**Student off-campus (2003.7.1.53)**



**Outdoor stage performance (2003.7.1.58)**



**Outdoor stage performance (2003.7.1.59)**



**Outdoor stage performance (2003.7.1.60)**



**Outdoor stage performance (2003.7.1.61)**





**Outdoor stage performance (2003.7.1.62)**



**Outdoor stage performance (2003.7.1.63)**



**Outdoor stage performance (2003.7.1.64)**



**Outdoor stage performance (2003.7.1.65)**



**Outdoor stage performance (2003.7.1.66)**



**Outdoor stage performance (2003.7.1.67)**



**Outdoor stage performance (2003.7.1.68)**



**Outdoor stage performance (2003.7.1.69)**



**A traditional Greek production held outdoors (2003.7.1.70)**



**A traditional Greek production held outdoors (2003.7.1.71)**



**A traditional Greek production held outdoors (2003.7.1.72)**



**Untitled (2004.12.1)**



**Farmhouse and Mountains (2007.2.9)**



**Dorothea Rockburne (2008.10.1)**



**Natasha Goldowski (2008.10.2)**



**Cora Kelley Ward (2008.15.1)**



**Black Mountain College Stairwell in Studies Building with Mailboxes (2008.26.1)**



**The Quiet House (2008.28.1)**



**Times Square (2008.32.1)**



**Carolyn Brown and Merce Cunningham in Suite for Five (2008.35.1)**



**Marie Tavroges Stilkind at the Museum of Modern Art (2009.19.1)**



**Marie Tavroges Stilkind at the Museum of Modern Art (2009.19.2)**



**Marie Tavroges Stilkind at the Museum of Modern Art (2009.19.3)**



**Marie Tavroges Stilkind at the Museum of Modern Art (2009.19.4)**



**Untitled (2010.1.2)**



**Untitled (2010.1.3)**



**Untitled (Ray Johnson Outside a Bookstore) (2010.21.1)**

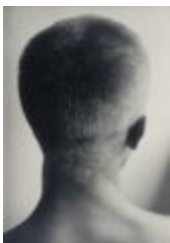

**Ray Johnson (Back of Head) (2010.3.1)**



**Lake Eden and Mae West (2010.5.1)**



**Portrait of Victor Kalos (2010.5.2)**

---



**Portrait of Tommy Jackson (2010.5.3)**

---



**Portrait of Nick Cernovitch (2010.5.4)**

---



**Portrait of Vera Williams (2010.5.5)**

---



**Maple/Lake Eden (2010.5.6)**

---



**The Studies Building (2010.9.1)**

---



**Portrait of Robert Duncan (2013.13.3)**

---



**Photograph portfolio of early work by Pete Jennerjahn (2013.16.39)**



**Untitled (Iris) (2013.2.7)**



**Untitled (Cabbage) (2013.2.9)**



**John Cage - Escaping the Frame (2015.12.1)**



**Portrait of Janet Heling Roberts (2015.18.1)**



**Claire Florsheim (Zeisler) (2015.21.1)**



**Magic Realism (2015.23.1)**



**Untitled (2015.23.2)**



**Untitled (2015.23.3)**



**Untitled (2015.23.4)**



**Fuller Geodesic Dome for Children's Theater, San Diego, California  
(2015.28.1)**



**Triple Portrait of Janet Heling Roberts (2015.6.1)**



**Bob Turner's Hands (2016.14.1)**



**Landscape Near Lake Eden in the Snow (2016.24.1)**



**Barn and Silo with Cow in Doorway (2016.24.3)**



**Robert Rauschenberg and His Dog Laika in Rauschenberg's Lafayette Street Studio, New York (2016.26.1)**



**Exhibition of Joe Fiore Paintings on Deck of the Studies Building (2017.16.1)**



**Elizabeth Jennerjahn Dancing at Black Mountain College (2017.18.1)**

---





**Quiet House Door (2018.8.1)**



**Geo Series #38 (2019.22.17)**



**Light Memory #1 (2019.22.20)**



**Light Memory #2 (2019.22.33)**



**Light Memory #3 (2019.22.34)**



**Light Memory #4 (2019.22.35)**



**Light Memory #5 (2019.22.36)**



**Light Memory #6 (2019.22.37)**



**Earliest Brown Print #32 (2019.22.4)**



**Serpents #3 (2019.22.43)**



**Serpents #1 (2019.22.44)**



**Serpents #10 (2019.22.45)**



**Serpents #4 (2019.22.47)**



**Serpents #7 (2019.22.48)**



**Serpents #8 (2019.22.49)**

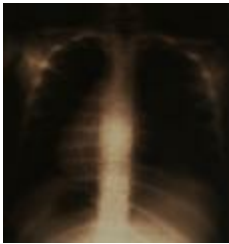

**Earliest Brown Print #13 (2019.22.5)**

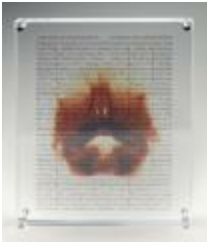

**Transmissions 14 (2019.22.62)**



**Light Memory #7 (2019.22.67)**



**Light Memory #8 (2019.22.68)**



**Floating Plastic: Illusionistic (Schwebende Plastik: Illusionistisch)  
(2019.3.1)**



**Bauhaus Tea Strainers (2019.3.10)**



**Tea Infuser Set (2019.3.11)**



**Electric Tea Kettle, stainless steel (2019.3.12)**



**Bauhaus Textile (2019.3.13)**



**Wall Hanging (2019.3.14)**



**Bauhaus Table Lamps (2019.3.15)**



**Balance Study with Loosely Suspended Pendulum**  
(Gleichgewichtskonstruktion mit einem locker aufgehängten pendel)  
(2019.3.2)



**Floating Plastic: Illusionistic (Schwebende Plastik: Illusionistisch)**  
(2019.3.3)



**Study of a Mechanical Window Sculpture (Studie su einer mechnischen schaufensterplastik) (2019.3.4)**



**Coffee Dishes (Kaffeegeschirr) (2019.3.5)**



**Masters' House, Bauhaus Dessau (2019.3.6)**



**Masters' House Interior (2019.3.7)**



**Masters' House Interior (2019.3.8)**



**Cocoa Pot and Cup and Storage Containers (2019.3.9)**



**Robert and Ann Creeley in Banyalbufar, Majorca, Spain (2019.6.1)**



**Untitled (Black Mountain College) (2020.44.1)**



**Untitled (Black Mountain College) (2020.44.2)**



**Untitled (Black Mountain College) (2020.44.3)**



**Untitled (Black Mountain College) (2020.45.1)**



**Untitled (Black Mountain College) (2020.45.2)**



**Untitled (Black Mountain College) (2020.45.3)**



**Untitled (Black Mountain College) (2020.45.4)**



**Baltimore Dancers Eleven (2021.3.1)**



**Baltimore Dancers Twelve (2021.4.1)**



**Elizabeth Schmitt Jennerjahn Dancing at Black Mountain College  
(2021.41.1.02)**



**Elizabeth Schmitt Jennerjahn Dancing at Black Mountain College  
(2021.41.1.03)**



**Elizabeth Schmitt Jennerjahn Portrait Outdoors at Black Mountain  
College (2021.41.1.04)**



**Elizabeth Schmitt Jennerjahn Portrait Outdoors at Black Mountain  
College (2021.41.1.05)**



**Elizabeth Schmitt Jennerjahn Portrait Outdoors at Black Mountain  
College (2021.41.1.06)**





**Elizabeth Schmitt Jennerjahn Dancing at Black Mountain College  
(2021.41.1.07)**



**Elizabeth Schmitt Jennerjahn Dancing at Black Mountain College  
(2021.41.1.08)**



**Elizabeth Schmitt Jennerjahn Dancing at Black Mountain College  
(2021.41.1.09)**



**Elizabeth Schmitt Jennerjahn Portrait Outdoors at Black Mountain  
College (2021.41.1.10)**



**Elizabeth Schmitt Jennerjahn Dancing at Black Mountain College  
(2021.41.1.11)**



**Portrait of Elizabeth Schmitt Jennerjahn (2021.41.2.01)**



**Portrait of Elizabeth Schmitt Jennerjahn (2021.41.2.02)**



**Portrait of Elizabeth Schmitt Jennerjahn (2021.41.2.03)**



**Portrait of Elizabeth Schmitt Jennerjahn (2021.41.2.04)**



**Portrait of Elizabeth Schmitt Jennerjahn (2021.41.2.05)**



**Portrait of Elizabeth Schmitt Jennerjahn (2021.41.2.06)**



**Portrait of Elizabeth Schmitt Jennerjahn Swimming Outdoors  
(2021.41.2.07)**



**Portrait of Elizabeth Schmitt Jennerjahn Outside (2021.41.2.08)**



**Portrait of Elizabeth Schmitt Jennerjahn Dancing Outside (2021.41.2.09)**



**Portrait of Elizabeth Schmitt Jennerjahn Outside (2021.41.2.10)**



**Portrait of Elizabeth Schmitt Jennerjahn Dancing Outside (2021.41.2.11)**



**Portrait of Elizabeth Schmitt Jennerjahn Dancing Outside (2021.41.2.12)**



**Portrait of Elizabeth Schmitt Jennerjahn Dancing Outside (2021.41.2.13)**



**Portrait of Elizabeth Schmitt Jennerjahn Dancing Outdoors (2021.41.2.14)**



**Portrait of Elizabeth Schmitt Jennerjahn Dancing Outdoors  
(2021.41.2.15)**



**Elizabeth Schmitt Jennerjahn Dancing Outdoors (2021.41.2.16)**



**Elizabeth Schmitt Jennerjahn Dancing Outdoors (2021.41.2.17)**



**Portrait of Elizabeth Schmitt Jennerjahn (2021.41.3.01)**



**Untitled (2022.11.1)**



**Untitled (2022.11.2)**



**Peru 234 (2022.16.1)**



**Peru 237 (2022.16.2)**



**Vermont 119 (2022.16.3)**



**Westport 48 (2022.16.4)**



**Vera Cruz 93 (2022.16.5)**



**Vera Cruz 96 (2022.16.6)**



**Chicago 22 (2022.16.7)**



**Untitled (Wooden Door) (2023.22.2)**



**Susan - Central Park, N.Y.C. (II) (2023.6.1)**



**Josef Albers, Black Mountain College, North Carolina, Summer 1944  
(PG2020.34.1)**

---